PORT STEPHENS COMPREHENSIVE KOALA MANAGEMENT PLAN (CKPoM)

Koala Habitat Assessment Process

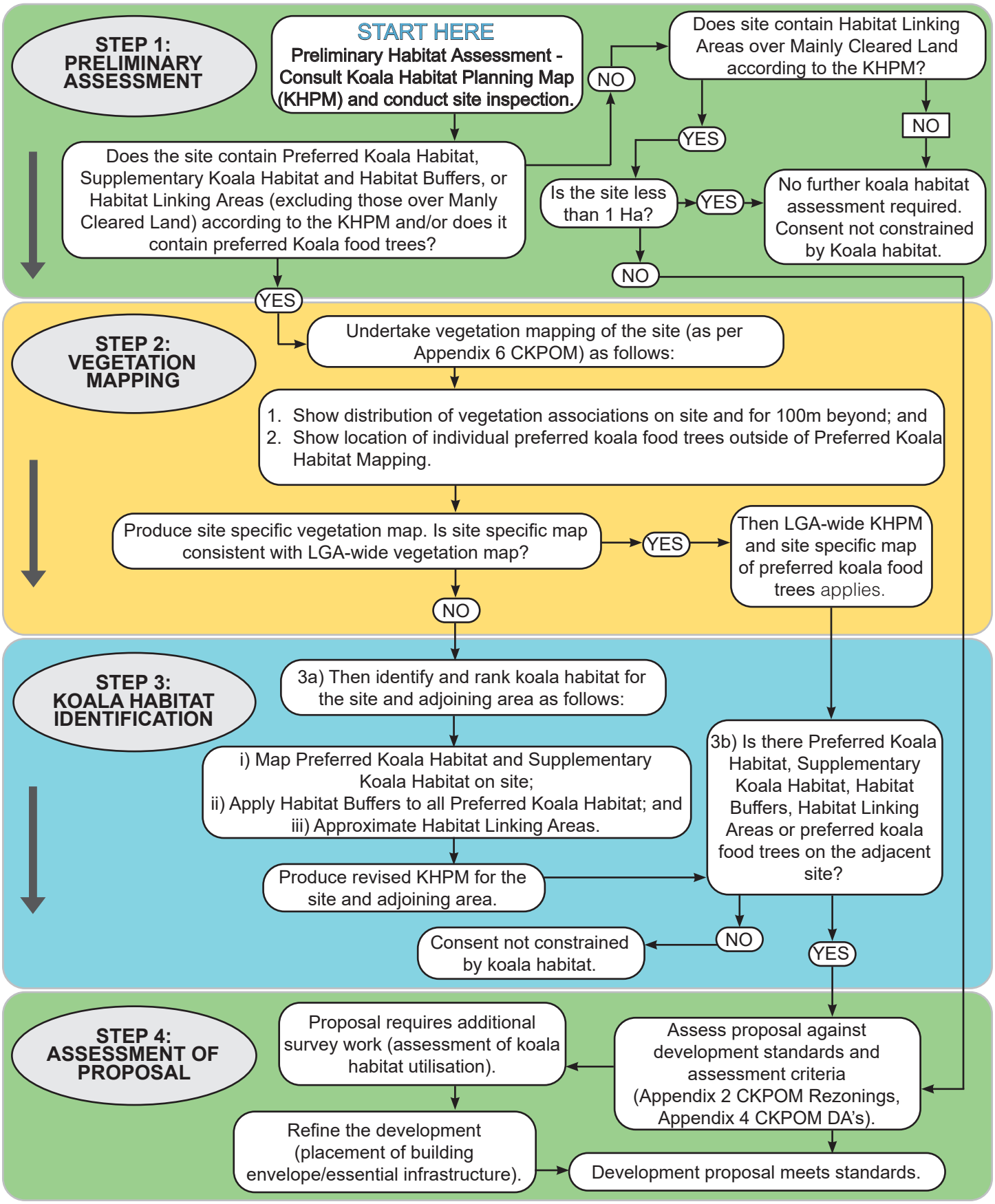

council@portstephens.nsw.gov.au | 02 4988 0255
PORTSTEPHENS.NSW.GOV.AU

PORT STEPHENS COUNCIL