

## Appendix E. Design Flood Event Mapping and Results

### List of Figures

- Figure E-1 and insets (A) and (B) - 20% AEP Flood Depth
- Figure E-2 and insets (A) and (B) - 10% AEP Flood Depth
- Figure E-3 and insets (A) and (B) - 5% AEP Flood Depth
- Figure E-4 and insets (A) and (B) - 1% AEP Flood Depth
- Figure E-5 and insets (A) and (B) - Probable Maximum Flood Depth
- Figure E-6 and insets (A) and (B) - 20% AEP Flood Level
- Figure E-7 and insets (A) and (B) - 10% AEP Flood Level
- Figure E-8 and insets (A) and (B) - 5% AEP Flood Level
- Figure E-9 and insets (A) and (B) - 1% AEP Flood Level
- Figure E-10 and insets (A) and (B) - Probable Maximum Flood Level
- Figure E-11 and insets (A) and (B) - 20% AEP Flow Velocity
- Figure E-12 and insets (A) and (B) - 10% AEP Flow Velocity
- Figure E-13 and insets (A) and (B) - 5% AEP Flow Velocity
- Figure E-14 and insets (A) and (B) - 1% AEP Flow Velocity
- Figure E-15 and insets (A) and (B) - Probable Maximum Flood Flow Velocity
- Figure E-16 and insets (A) and (B) - 20% AEP Provisional Flood Hazard
- Figure E-17 and insets (A) and (B) - 10% AEP Provisional Flood Hazard
- Figure E-18 and insets (A) and (B) - 5% AEP Provisional Flood Hazard
- Figure E-19 and insets (A) and (B) - 1% AEP Provisional Flood Hazard
- Figure E-20 and insets (A) and (B) - Probable Maximum Flood Provisional Flood Hazard
- Figure E-21 - Flood Profile Long Section Locations
- Figure E-22 - Design Water Level Profiles – Main Drain
- Figure E-23 - Design Water Level Profiles – Back Drain
- Figure E-24 - Design Water Level Profiles – Fern Tree Drain
- Figure E-25 - Inundation Plot Locations
- Figure E-26 Flood Level versus Time – Tilligerry Creek downstream
- Figure E-27 Flood Level versus Time – Tilligerry Creek upstream
- Figure E-28 Flood Level versus Time – Port Stephens Drive 820m north of Nelson Bay Road
- Figure E-29 Flood Level versus Time – Nelson Bay Road 850m north of Gan Gan Road south end
- Figure E-30 Flood Level versus Time – Nelson Bay Road 270m north of Gan Gan Road south end
- Figure E-31 Flood Level versus Time – McKinley Swamp

- Figure E-32 Flood Level versus Time – Gan Gan Road at Morna Point Road
- Figure E-33 Flood Level versus Time – Gan Gan Road Clark Street low point
- Figure E-34 Flood Level versus Time – Gan Gan Road 250m west of Blanch St
- Figure E-35 Flood Level versus Time – Marsh Road 1.5km from Nelson Bay Road east end
- Figure E-36 Flood Level versus Time – Marsh Road 650m from Nelson Bay Road west end
- Figure E-37 Flood Level versus Time – Lemon Tree Passage Road 100m north of Michael Drive
- Figure E-38 Flood Level versus Time – Lemon Tree Passage Road 500m north of Rookes Road south end
- Figure E-39 Flood Level versus Time – Lemon Tree Passage Road 450m south of Rookes Road north end
- Figure E-40 Flood Level versus Time – Tilligerry Track at President Poincare Parade
- Figure E-41 Flood Level versus Time – Lloyd George Grove at President Wilson Walk
- Figure E-42 Flood Level versus Time – Lemon Tree Passage Road 180m east of Oyster Farm Road
- Figure E-43 Flood Level versus Time – Shearman Avenue near Mackie Street
- Figure E-44 Flood Level versus Time – Cook Parade 80m north of Meredith Avenue
- Figure E-45 Flood Level versus Time – Paroa Avenue
- Figure E-46 Flood Level versus Time – One Mile residential - Main Drain



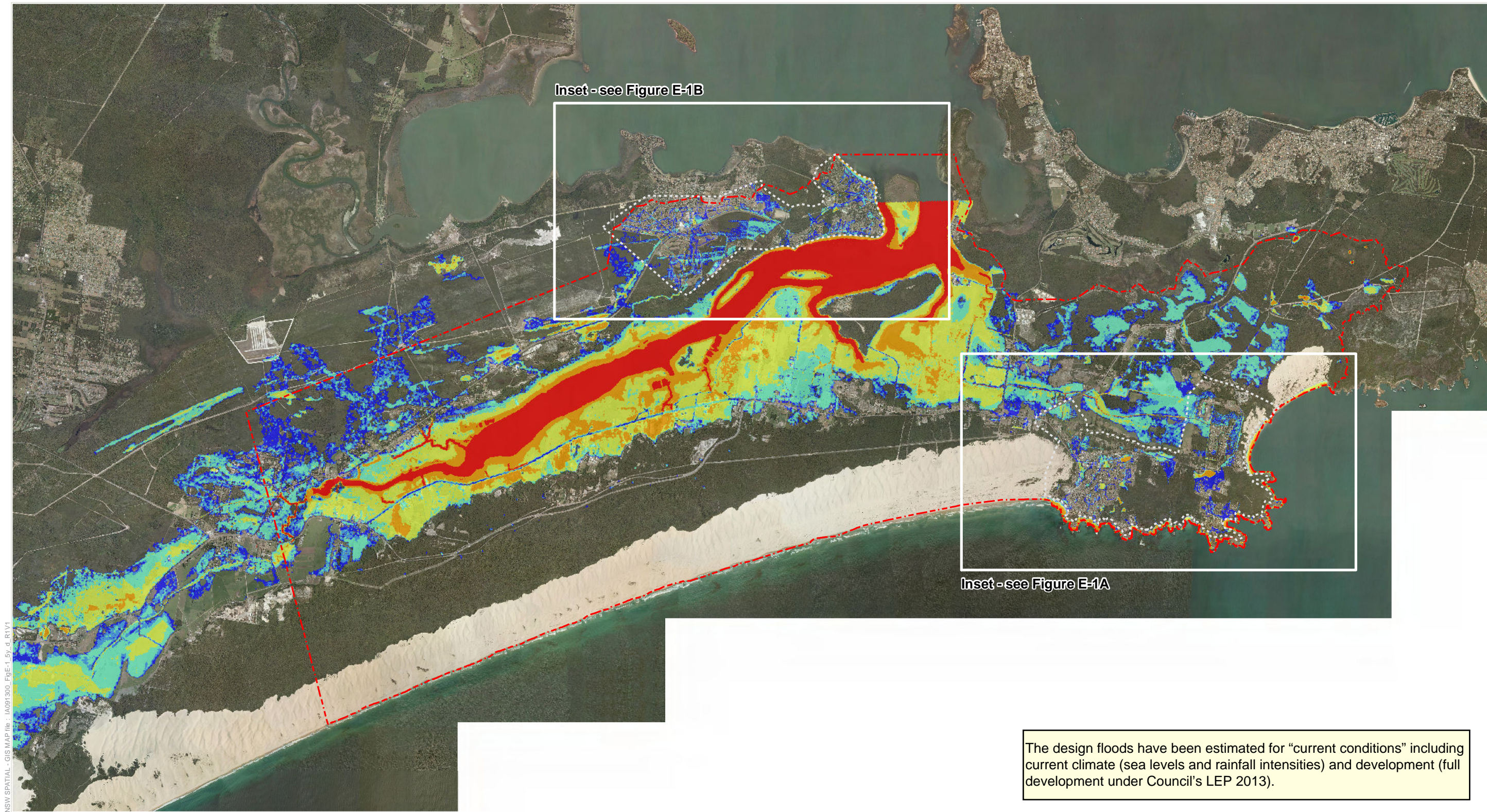

NSW SPATIAL - GIS MAP file : JA091300\_EfigE-1\_Sy\_d\_R1V1

**Legend**

<b>Peak flood depth (m)</b>	0.5 - 1.0	Study Area
0 - 0.1	1.0 - 2.0	Urban Area TUFLOW Model (2m grid)
0.1 - 0.2	> 2.0	
0.2 - 0.5		

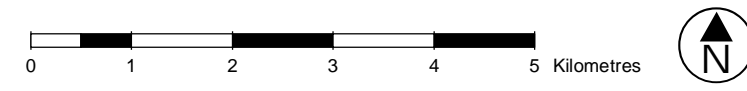

1:75,000@ A3

**Figure E-1** 20% AEP Flood Depth - Overall Study Area View





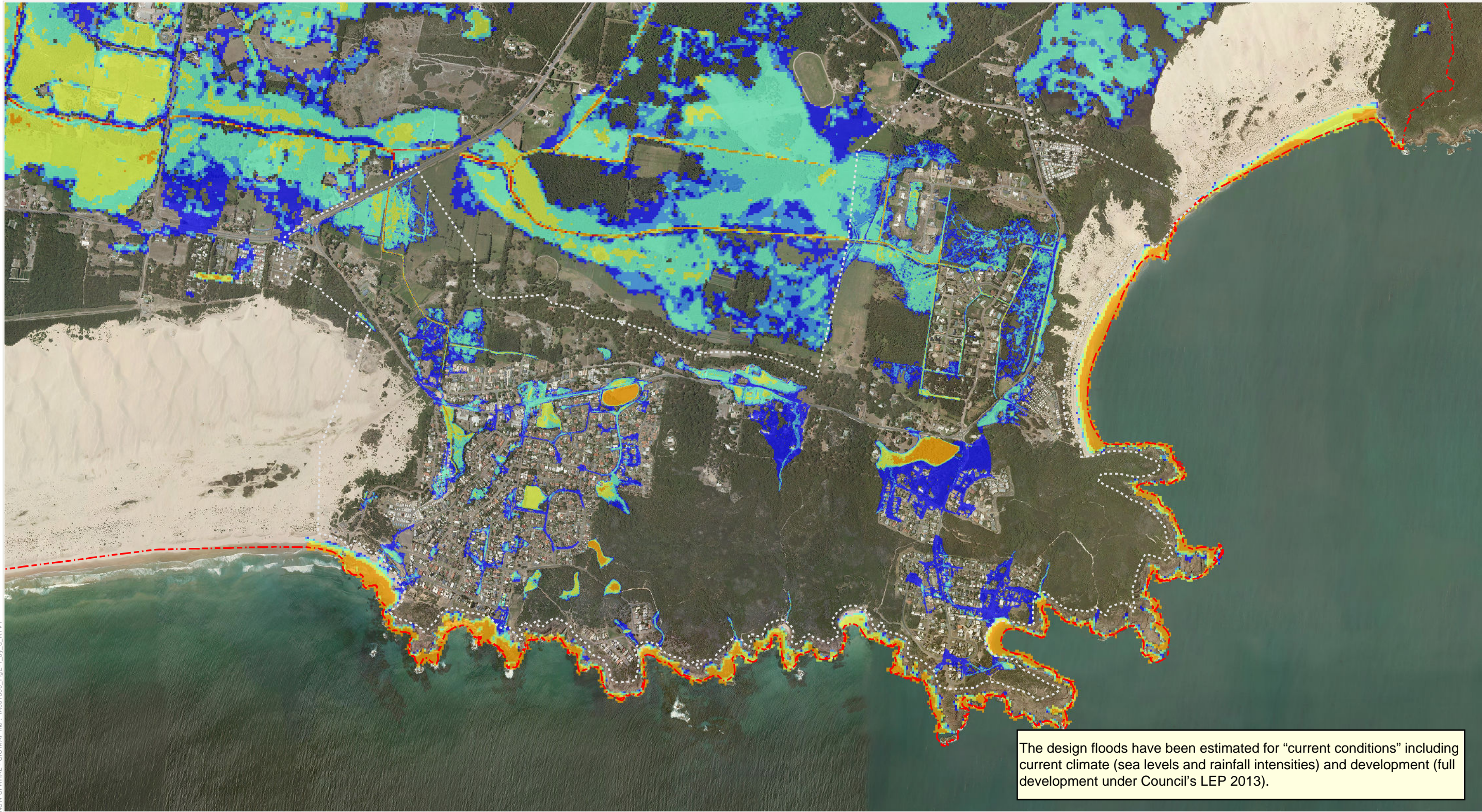









NSW SPATIAL - GIS MAP file : IA091300\_EgE-1\_Sy\_d\_R1V1

**Legend**

<b>Peak flood depth (m)</b>	 0.5 - 1.0	 Study Area
 0 - 0.1	 1.0 - 2.0	 Urban Area TUFLOW Model (2m grid)
 0.1 - 0.2	 > 2.0	
 0.2 - 0.5		



1:20,000@ A3

**Figure E-1A** 20% AEP Flood Depth - Anna Bay Urban Area





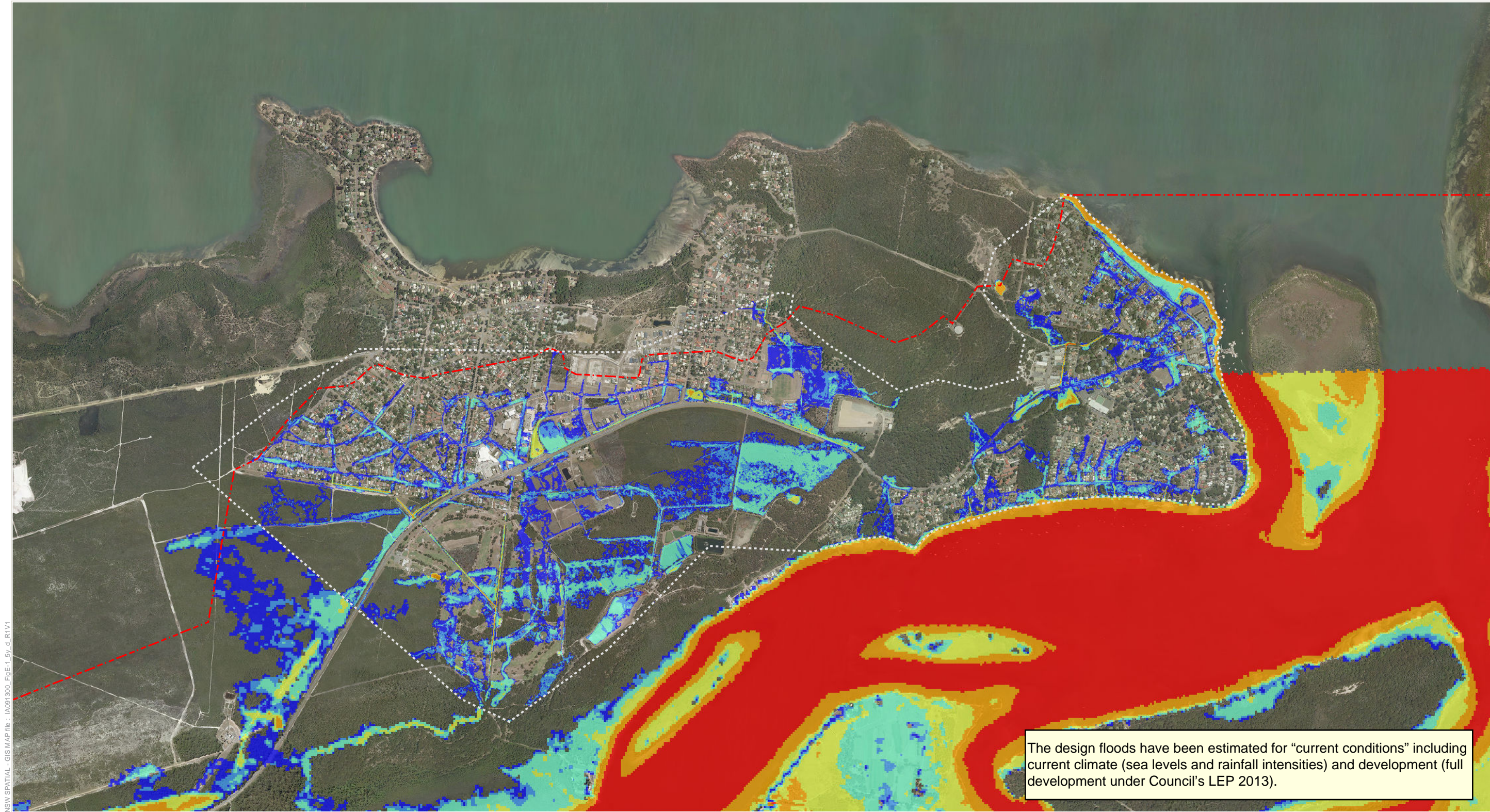





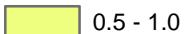
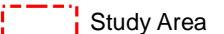

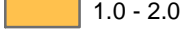
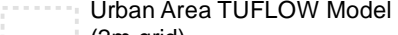
NSW SPATIAL - GIS MAP file : JA091300\_EgE-1\_Sy\_d\_R1V1

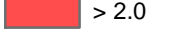
**Legend**

<b>Peak flood depth (m)</b>	 0.5 - 1.0	 Study Area
 0 - 0.1	 1.0 - 2.0	 Urban Area TUFLOW Model (2m grid)
 0.1 - 0.2	 > 2.0	
 0.2 - 0.5		



1:20,000@ A3

**Figure E-1B** 20% AEP Flood Depth - Tilligerry Peninsula Urban Area





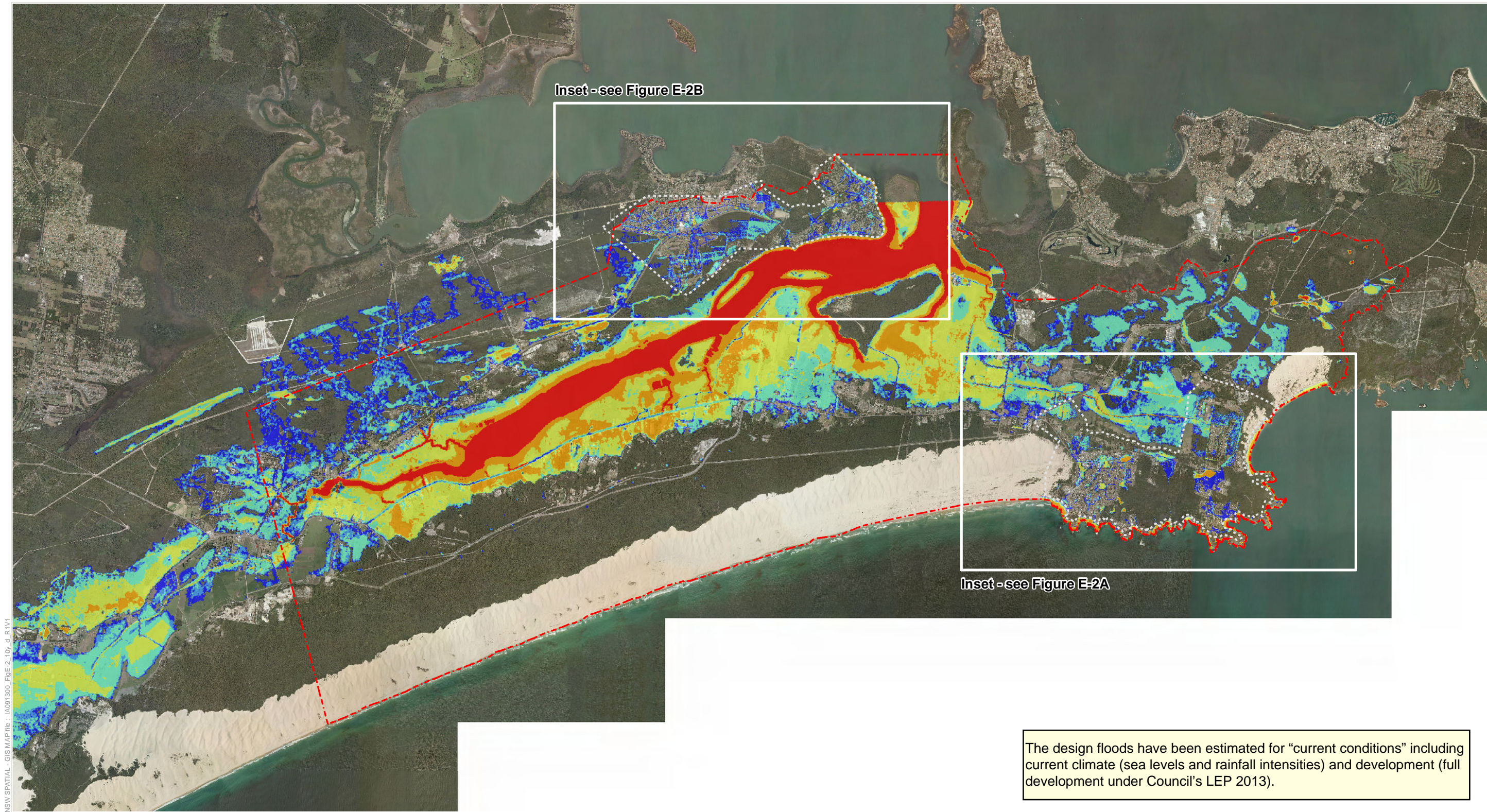

NSW SPATIAL - GIS MAP file : JA091300\_EgE-2\_10y\_d\_R1V1

**Legend**

<b>Peak flood depth (m)</b>	0.5 - 1.0	Study Area
0 - 0.1	1.0 - 2.0	Urban Area TUFLOW Model (2m grid)
0.1 - 0.2	> 2.0	
0.2 - 0.5		

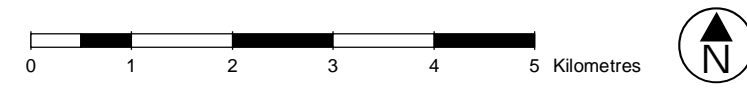

1:75,000@ A3

**Figure E-2** 10% AEP Flood Depth - Overall Study Area View





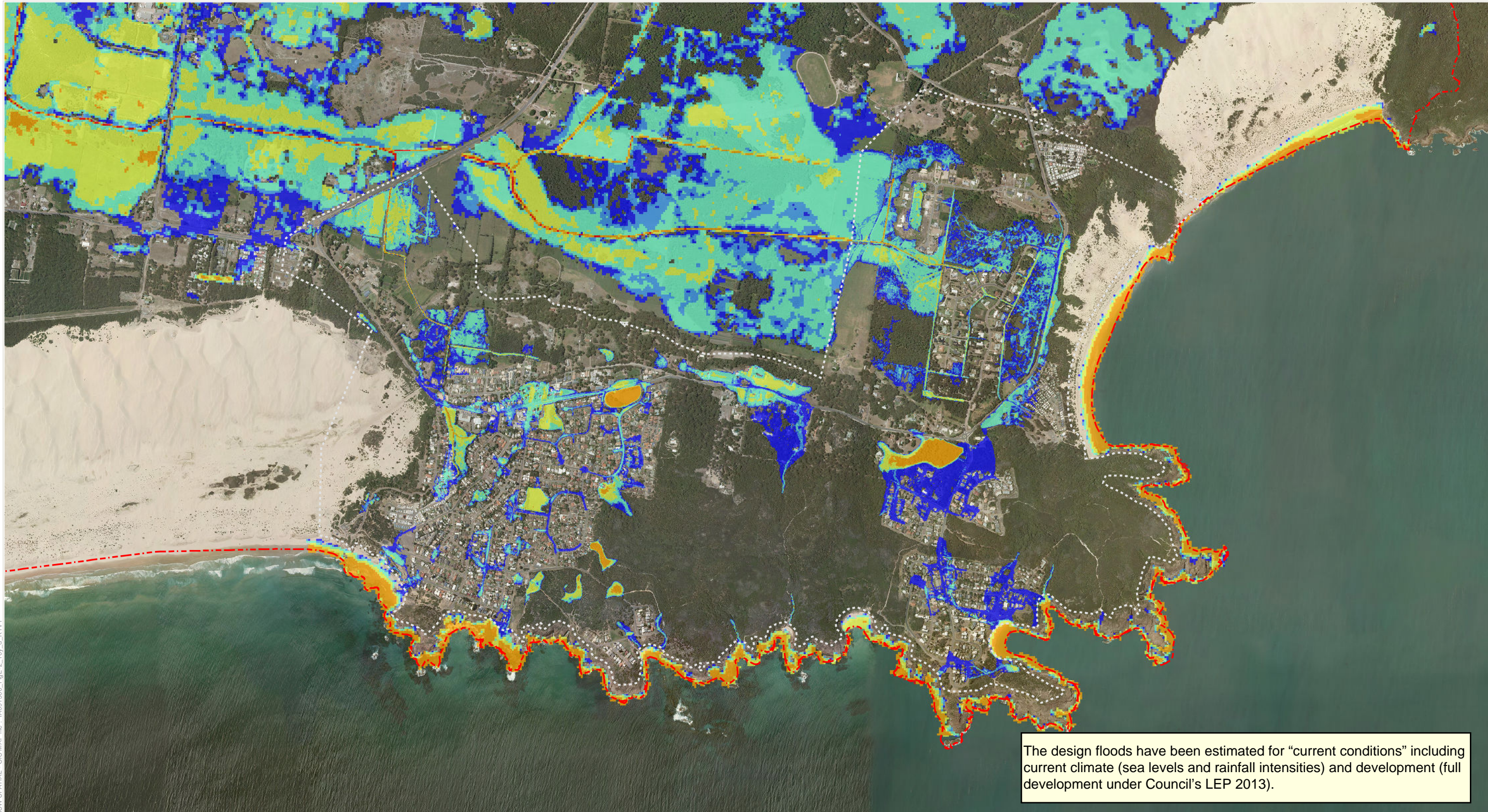





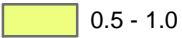
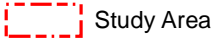

NSW SPATIAL - GIS MAP file : IA091300\_EgE-2\_10y\_d\_R1V1

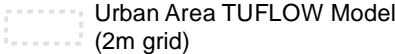
The design floods have been estimated for "current conditions" including current climate (sea levels and rainfall intensities) and development (full development under Council's LEP 2013).

**Legend**

<b>Peak flood depth (m)</b>	 0.5 - 1.0	 Study Area
 0 - 0.1	 1.0 - 2.0	 Urban Area TUFLOW Model (2m grid)
 0.1 - 0.2	 > 2.0	
 0.2 - 0.5		



**Figure E-2A** 10% AEP Flood Depth - Anna Bay Urban Area





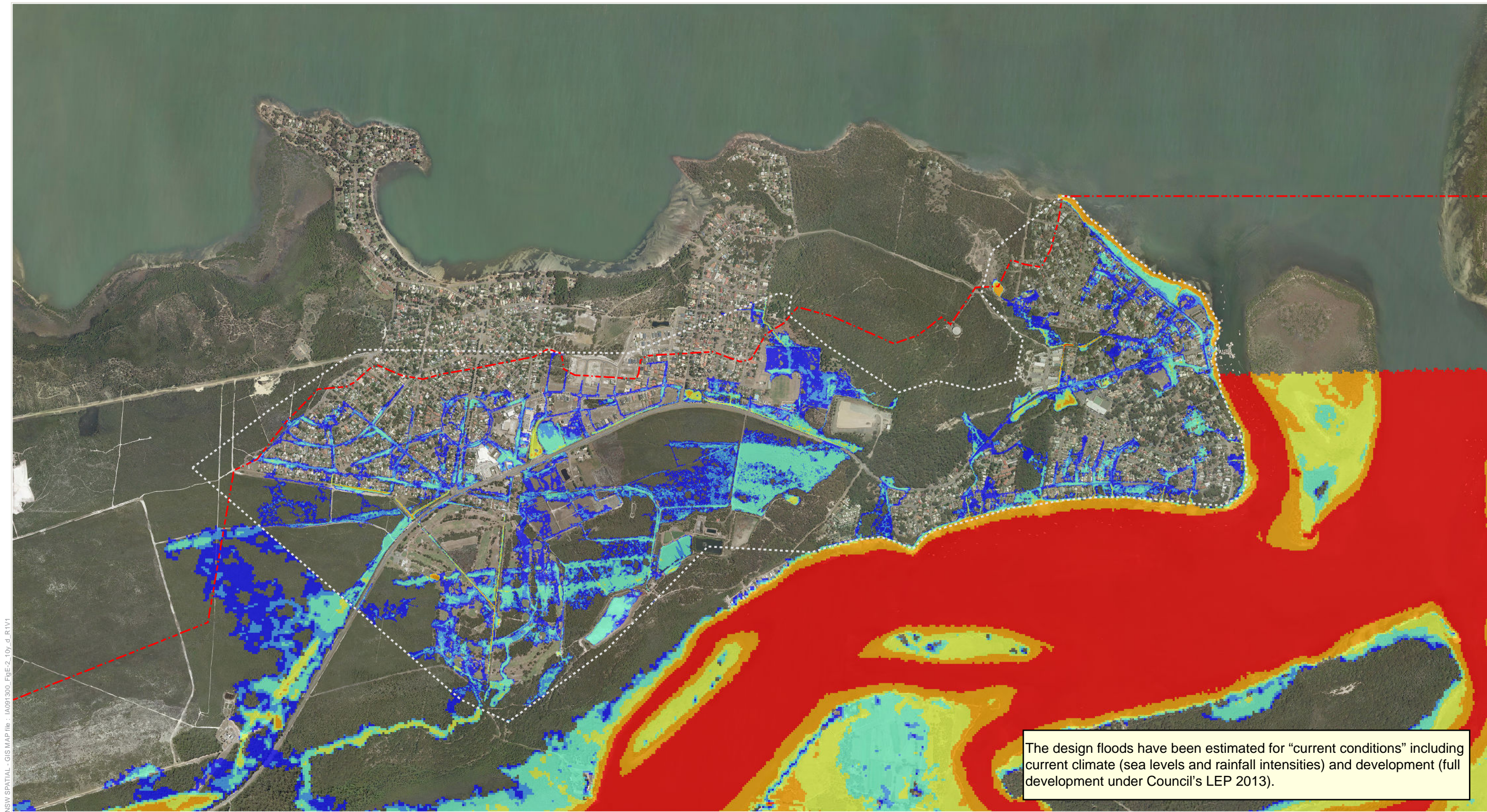









NSW SPATIAL - GIS MAP file : JA091300\_EgE-2\_10y\_d\_R1V1

**Legend**

<b>Peak flood depth (m)</b>	 0.5 - 1.0	 Study Area
 0 - 0.1	 1.0 - 2.0	 Urban Area TUFLOW Model (2m grid)
 0.1 - 0.2	 > 2.0	
 0.2 - 0.5		



1:20,000@ A3

**Figure E-2B** 10% AEP Flood Depth - Tilligerry Peninsula Urban Area





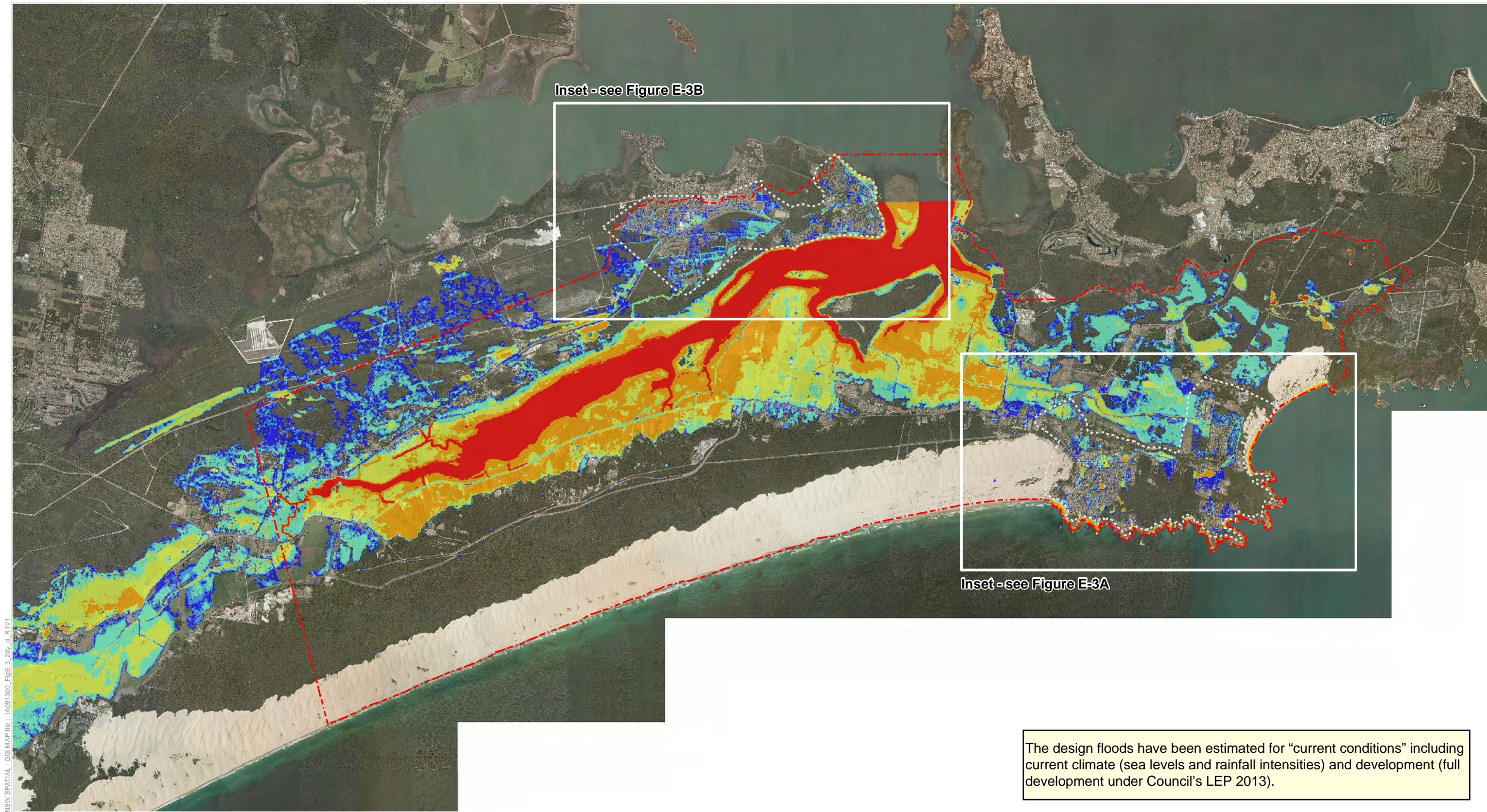

NSW SPATIAL - GIS MAP file : JA091300\_EgE-3\_20y\_d\_R1V1

The design floods have been estimated for "current conditions" including current climate (sea levels and rainfall intensities) and development (full development under Council's LEP 2013).

**Legend**

<b>Peak flood depth (m)</b>	0.5 - 1.0	Study Area
0 - 0.1	1.0 - 2.0	Urban Area TUFLOW Model (2m grid)
0.1 - 0.2	> 2.0	
0.2 - 0.5		

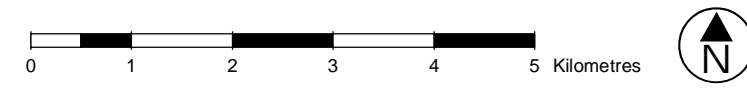

1:75,000@ A3

**Figure E-3** 5% AEP Flood Depth - Overall Study Area View





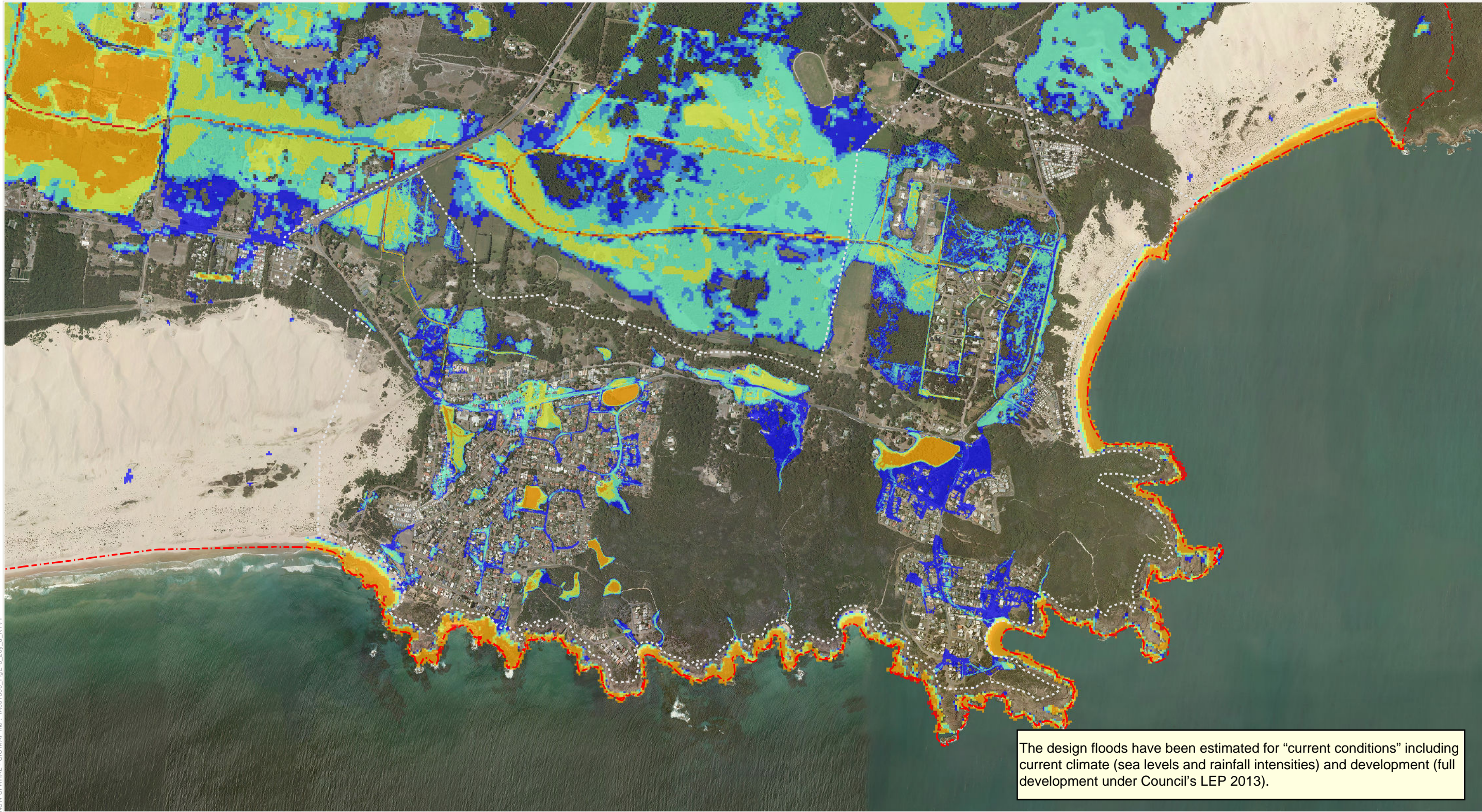









NSW SPATIAL - GIS MAP file : IA091300\_EgE-3\_20y\_d\_R1V1

**Legend**

<b>Peak flood depth (m)</b>	 0.5 - 1.0	 Study Area
 0 - 0.1	 1.0 - 2.0	 Urban Area TUFLOW Model (2m grid)
 0.1 - 0.2	 > 2.0	
 0.2 - 0.5		



1:20,000@ A3

**Figure E-3A** 5% AEP Flood Depth - Anna Bay Urban Area





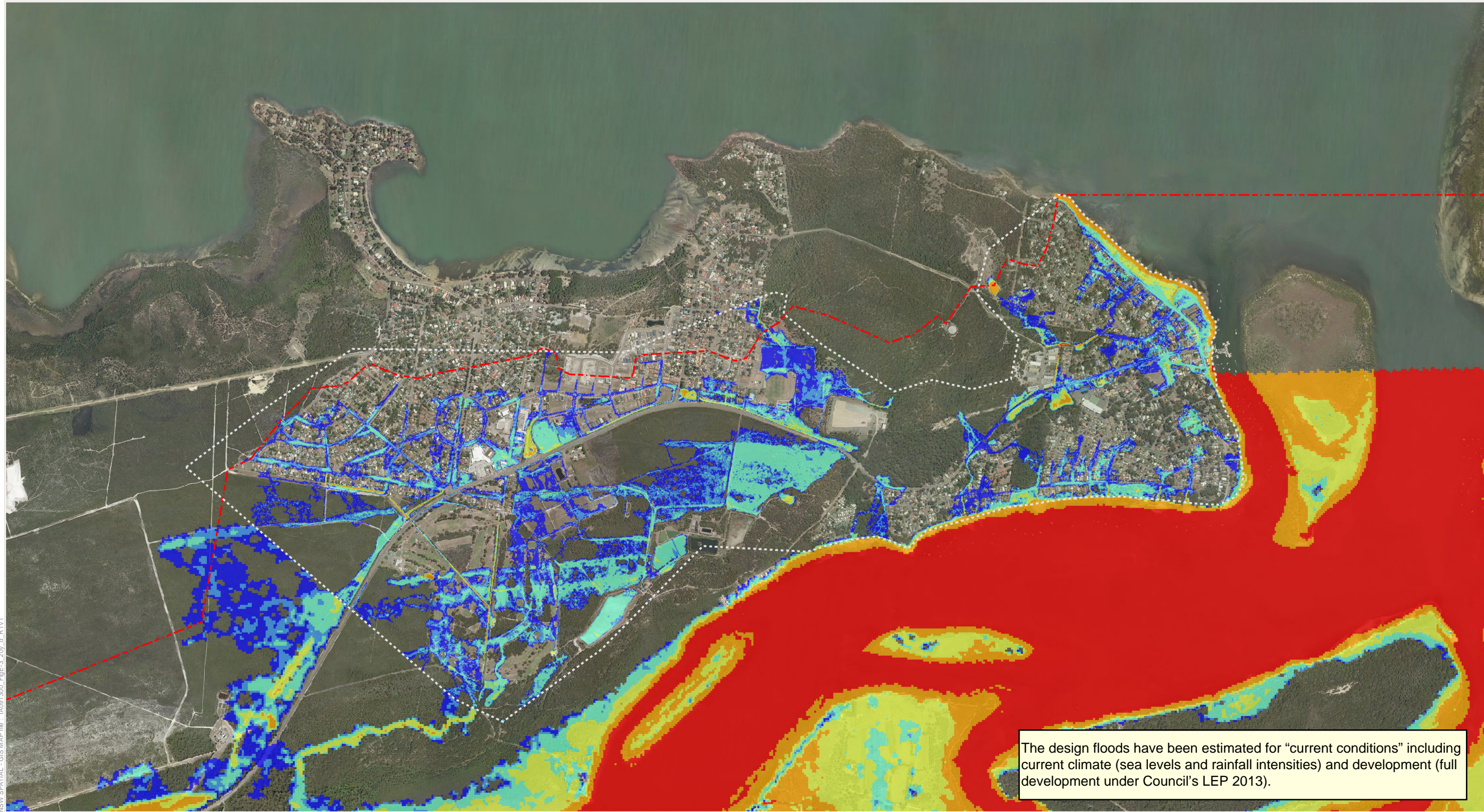





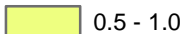

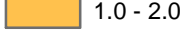
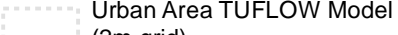
NSW SPATIAL - GIS MAP file : JA091300\_EgE-3\_20y\_d\_R1V1

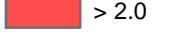
**Legend**

<b>Peak flood depth (m)</b>	 0.5 - 1.0	 Study Area
 0 - 0.1	 1.0 - 2.0	 Urban Area TUFLOW Model (2m grid)
 0.1 - 0.2	 > 2.0	
 0.2 - 0.5		



1:20,000@ A3

**Figure E-3B** 5% AEP Flood Depth - Tilligerry Peninsula Urban Area





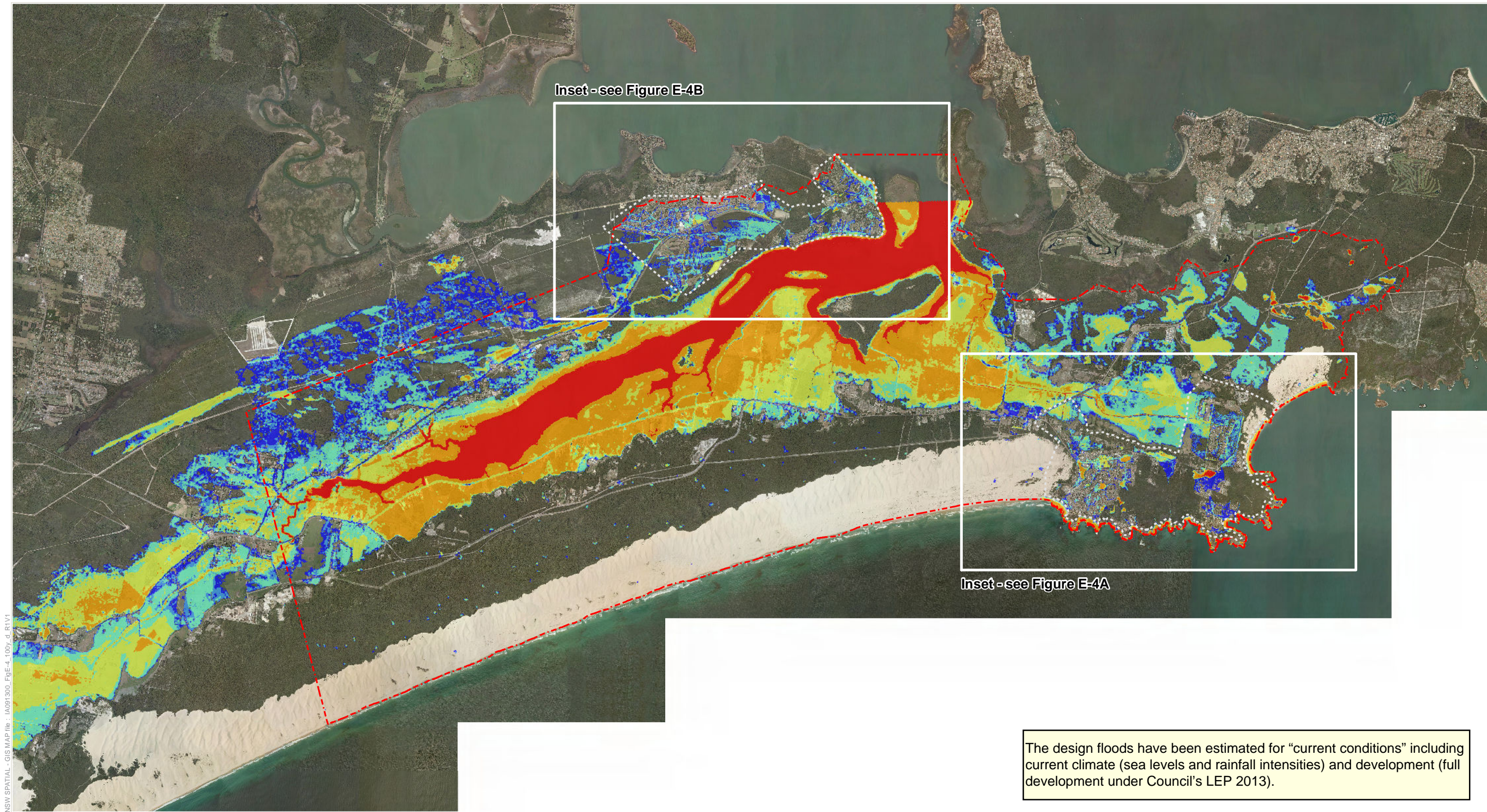

NSW SPATIAL - GIS MAP file : JA091300\_EgE-4\_100y\_G\_R1V1

**Legend**

<b>Peak flood depth (m)</b>	0.5 - 1.0	Study Area
0 - 0.1	1.0 - 2.0	Urban Area TUFLOW Model (2m grid)
0.1 - 0.2	> 2.0	
0.2 - 0.5		

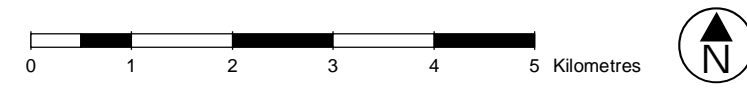

1:75,000@ A3

**Figure E-4** 1% AEP Flood Depth - Overall Study Area View





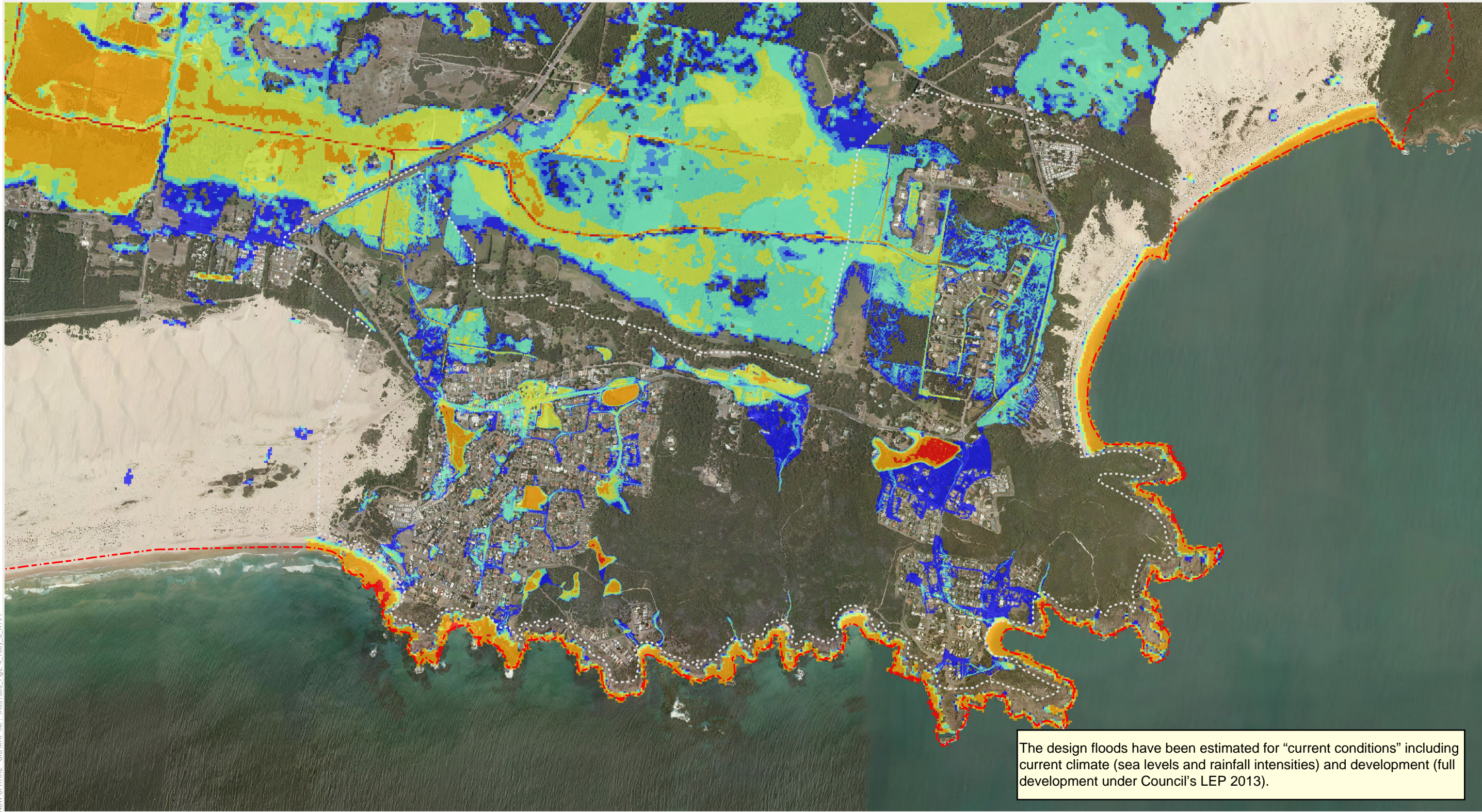









NSW SPATIAL - GIS MAP file : IA091300\_EgE-4\_100y\_d\_R1V1

The design floods have been estimated for "current conditions" including current climate (sea levels and rainfall intensities) and development (full development under Council's LEP 2013).

**Legend**

<b>Peak flood depth (m)</b>	 0.5 - 1.0	 Study Area
 0 - 0.1	 1.0 - 2.0	 Urban Area TUFLOW Model (2m grid)
 0.1 - 0.2	 > 2.0	
 0.2 - 0.5		



1:20,000@ A3

**Figure E-4A** 1% AEP Flood Depth - Anna Bay Urban Area





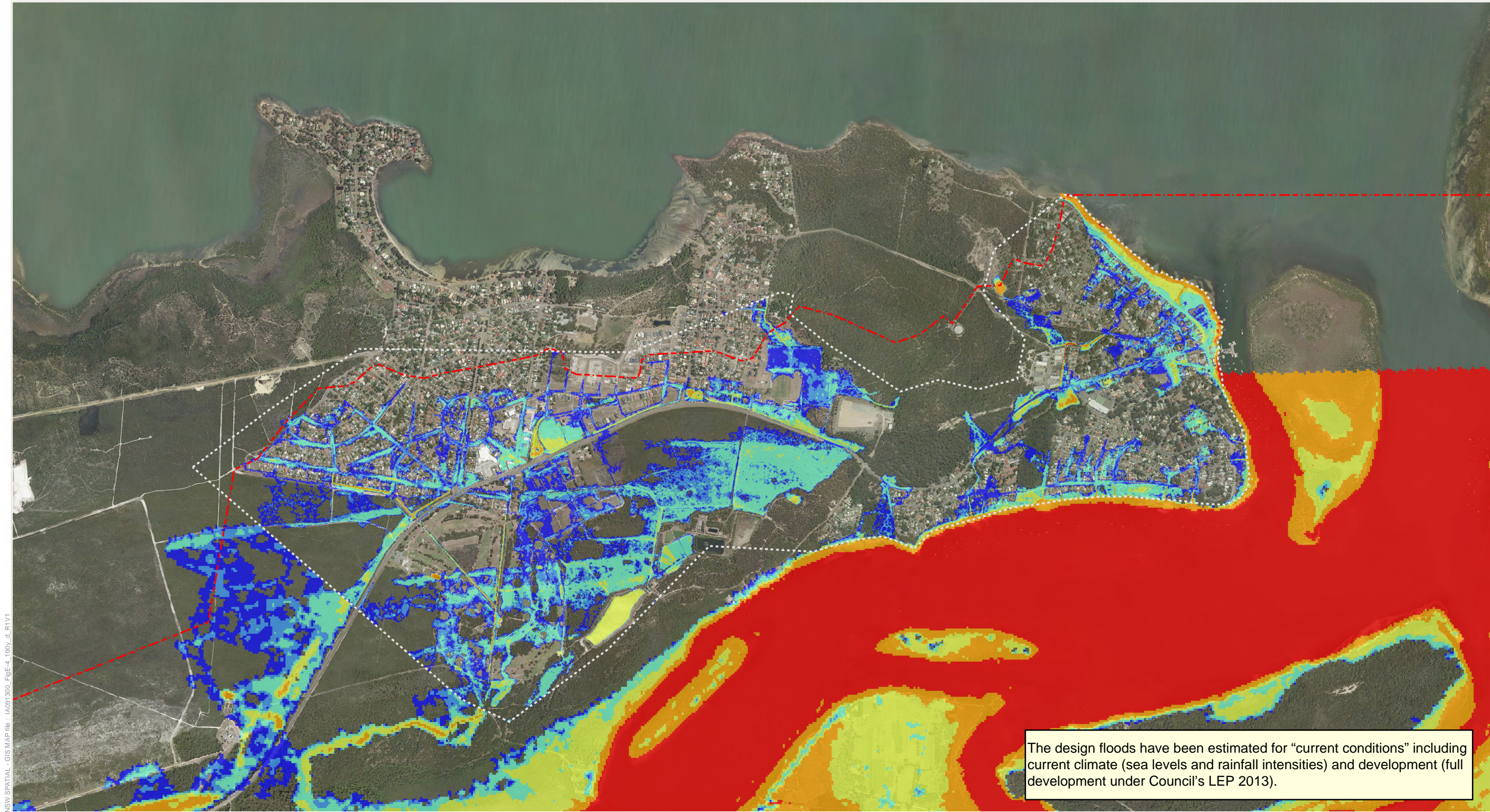

NSW SPATIAL - GIS MAP file : JA091300\_EgE-4\_100y\_d\_R1V1

**Legend**

<b>Peak flood depth (m)</b>	0.5 - 1.0	Study Area
0 - 0.1	1.0 - 2.0	Urban Area TUFLOW Model (2m grid)
0.1 - 0.2	> 2.0	
0.2 - 0.5		



1:20,000@ A3

**Figure E-4B** 1% AEP Flood Depth - Tilligerry Peninsula Urban Area





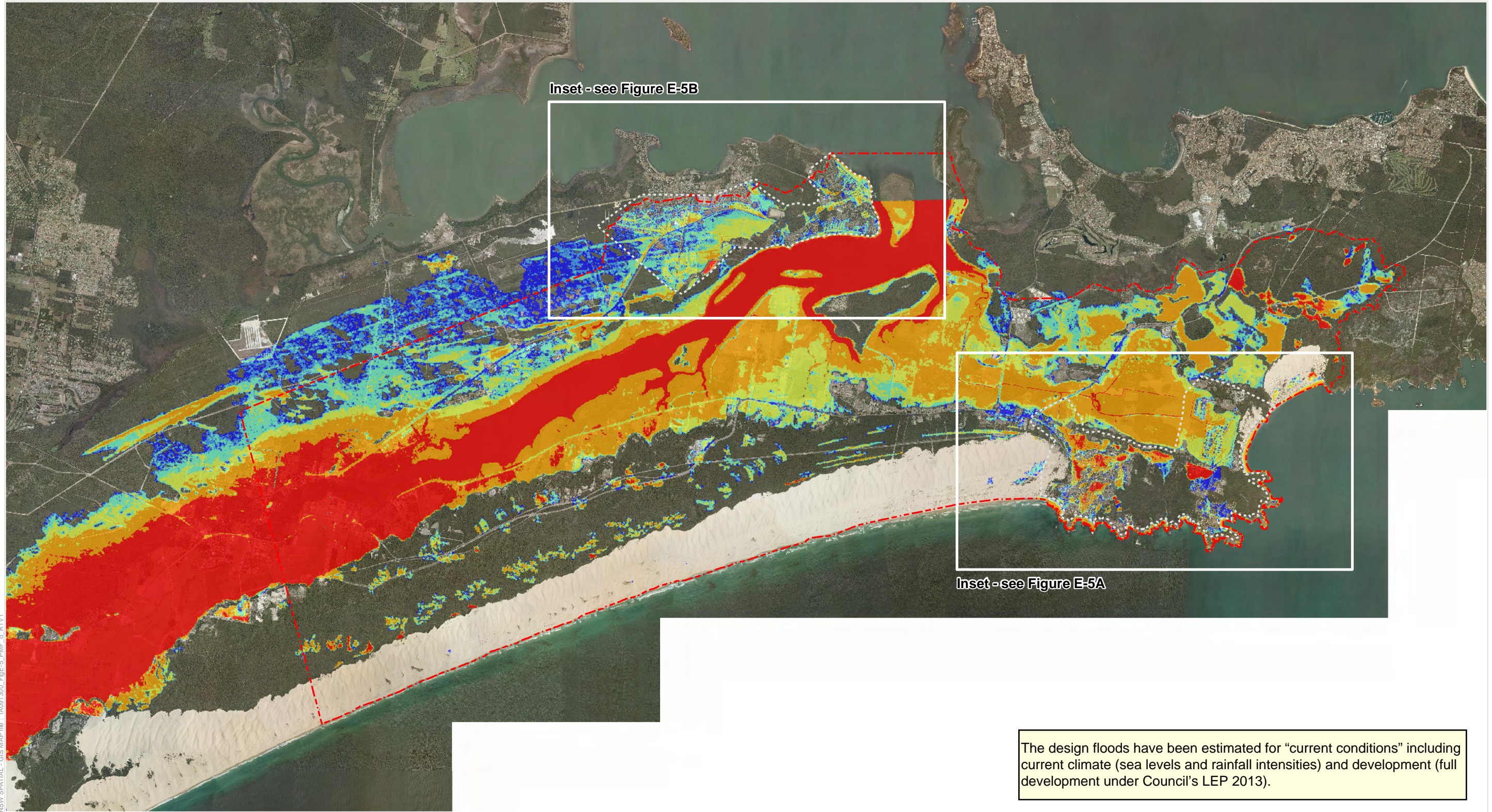

NSW SPATIAL - GIS MAP file : JA091300\_EgE-5\_PMF\_g\_R1V1

**Legend**

<b>Peak flood depth (m)</b>	0.5 - 1.0	Study Area
0 - 0.1	1.0 - 2.0	Urban Area TUFLOW Model (2m grid)
0.1 - 0.2	> 2.0	
0.2 - 0.5		

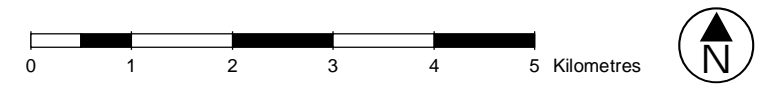

1:75,000@ A3

**Figure E-5** Probable Maximum Flood Depth - Overall Study Area View





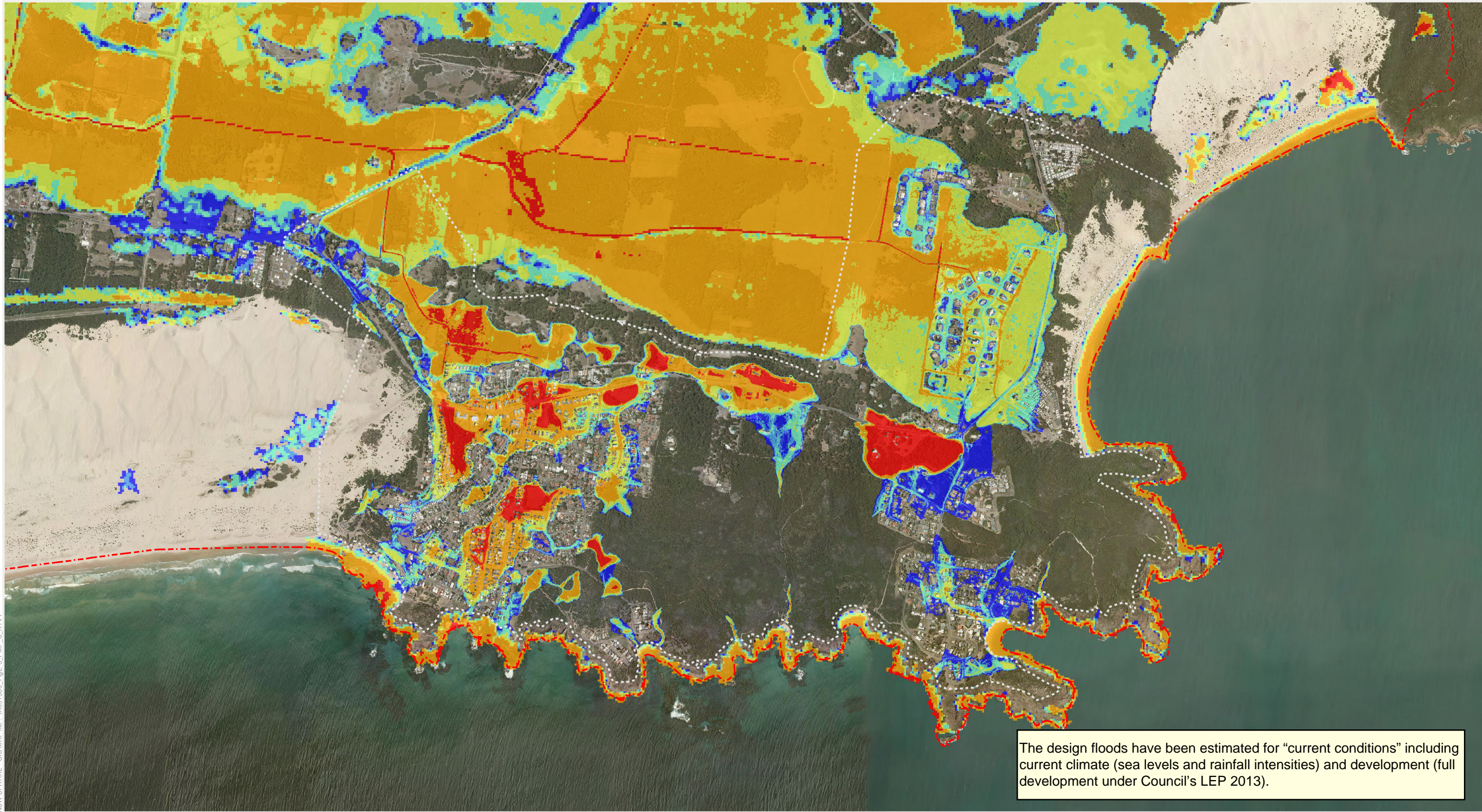









NSW SPATIAL - GIS MAP file : JA091300\_EgE-5\_PMF\_d\_R1V1

The design floods have been estimated for "current conditions" including current climate (sea levels and rainfall intensities) and development (full development under Council's LEP 2013).

**Legend**

- |   |   |   |
|---|---|---|
| <b>Peak flood depth (m)</b>   |  0.5 - 1.0 |  Study Area                        |
|  0 - 0.1   |  1.0 - 2.0 |  Urban Area TUFLOW Model (2m grid) |
|  0.1 - 0.2 |  > 2.0     |   |
|  0.2 - 0.5 |   |   |

0  1 Kilometres 

1:20,000@ A3

**Figure E-5A** Probable Maximum Flood Depth - Anna Bay Urban Area





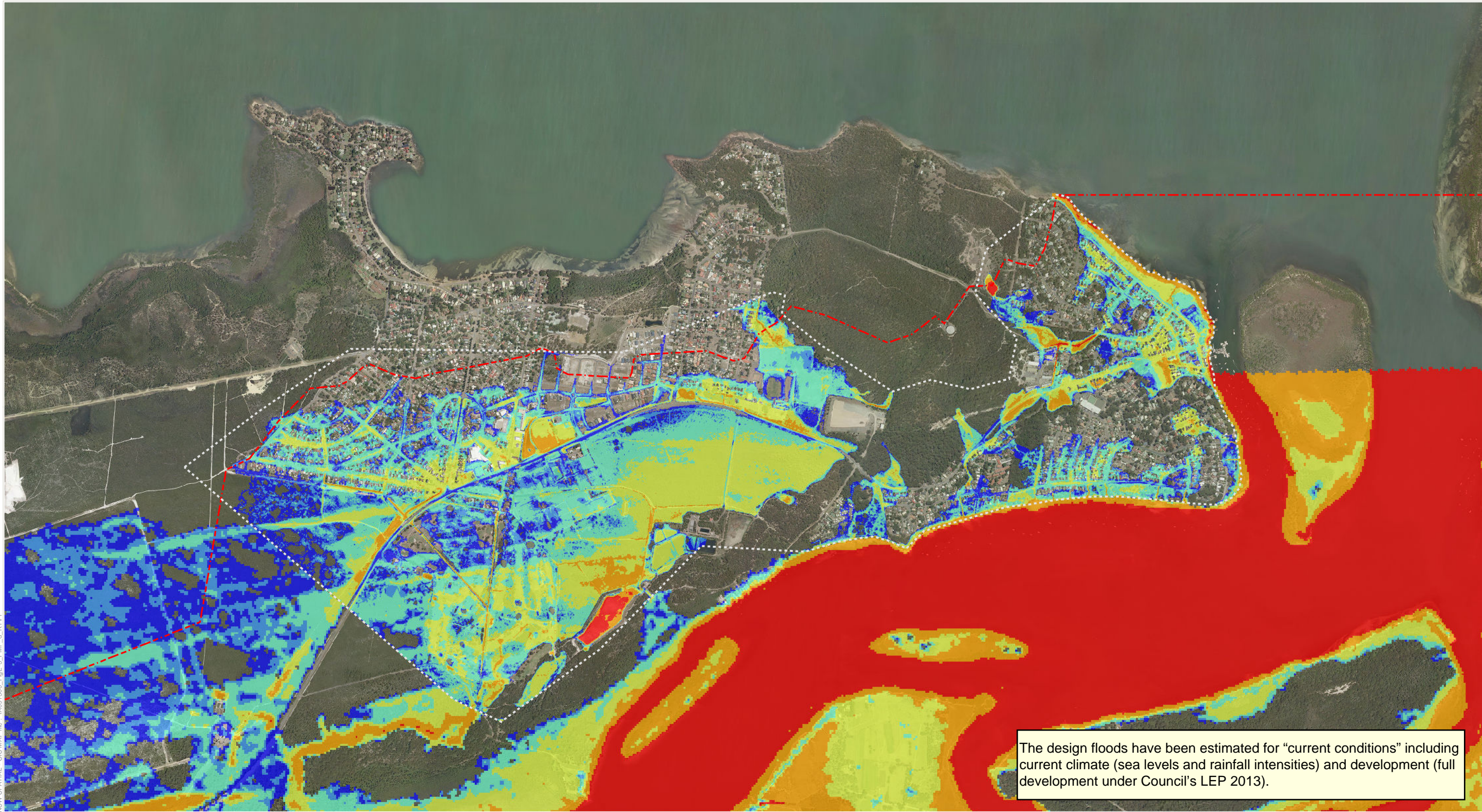









NSW SPATIAL - GIS MAP file : JA091300\_EgE-S\_PMF\_d\_R1V1

The design floods have been estimated for "current conditions" including current climate (sea levels and rainfall intensities) and development (full development under Council's LEP 2013).

**Legend**

<b>Peak flood depth (m)</b>	 0.5 - 1.0	 Study Area
 0 - 0.1	 1.0 - 2.0	 Urban Area TUFLOW Model (2m grid)
 0.1 - 0.2	 > 2.0	
 0.2 - 0.5		



1:20,000@ A3

**Figure E-5B** Probable Maximum Flood Depth - Tilligerry Peninsula Urban Area

