

BUS SHELTER LOCATION ON CONCRETE HARDSTAND

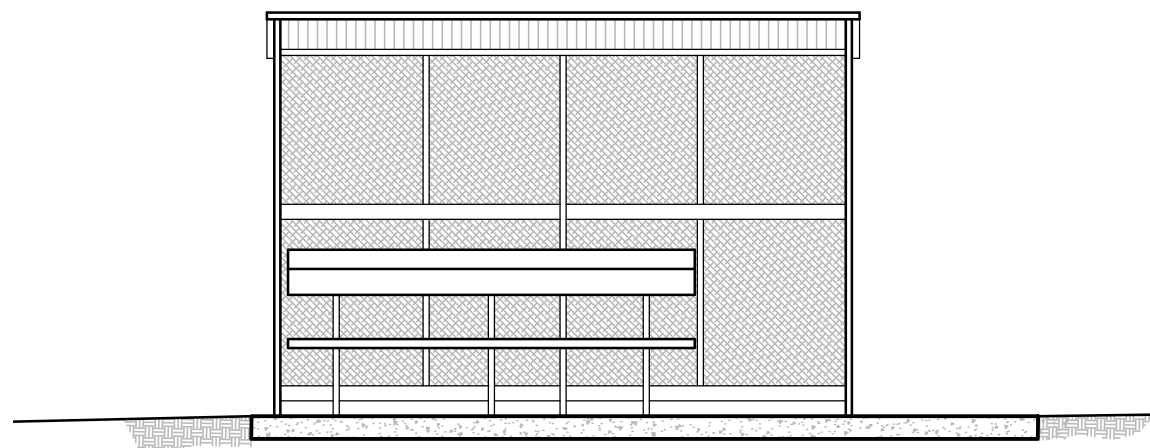

FRONT ELEVATION

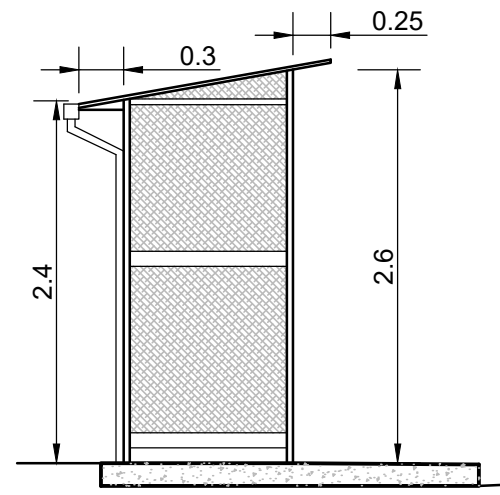

SIDE ELEVATION

BUS SHELTER SPECIFICATIONS:

- APPROX. 1.12m WIDE x 3.8m LONG 2.4m HIGH AT REAR & 2.6m HIGH AT FRONT.
- 250mm OVERHANG AT FRONT.
- ALUMINIUM FABRICATION.
- ANODIZED SEAT WITH BACK REST.
- 1m GAP FOR WHEELCHAIR SPACE.
- EXPANDED METAL MESH PANELS AT REAR AND SIDES .
- COLORBOND ROOF.
- COLORBOND QUAD HI FRONT GUTTER WITH MATCHING SPOUT & DOWNPIPE.
- COLOUR TO BE CONFIRMED BY PORT STEPHENS COUNCIL'S CIVIL ASSETS ENGINEER

HARDSTAND CONSTRUCTION NOTES:

- 50mm THICK BEDDING SAND SHALL BE PLACED AND COMPACTED ON THE PREPARED SUB GRADE.
- CONCRETE HARDSTAND FOR BUS SHELTER SHALL BE 150mm THICK WITH SL72 MESH CENTRALLY PLACED.
- CONCRETE STRENGTH SHALL BE 25MPa>1km FROM COAST OR 32MPa<1km FROM COAST.
- EXPANSION JOINTS TO BE 10mm THICK BITUMEN IMPREGNATED FIBRE.
- N16 DOWELS 600mm LONG AT 300mm CTRS TO TIE NEW WORKS TO EXISTING FOOTPATH

Council's Standard Drawings are currently being reviewed and revised and are provided as a guide only. The Standard Drawings are to be read in conjunction with Council's Infrastructure Specifications and if there is potential conflict between Drawings and Specifications, the requirements in the Specifications take precedence.

© PORT STEPHENS COUNCIL 2014

SURVEY : M. HANNA
 DESIGNED : A. CONDURSO
 CHECKED : R. MACKENZIE

THESE DRAWINGS HAVE BEEN CHECKED AND ARE RECOMMENDED

Design & Project Development Engineer
 R. MACKENZIE

Scales @ A3

0 0.5 1 2 3 1:50

DATUM		PM	
A.H.D.		RL	
Date	Amendment	Rev.	Officer
16/03/15	Increase length/width of hardstand shelter by 150mm	B	NPU
05/06/19	Tactile note amended	C	SS



Project:
BUS STOP SHELTER -VARIOUS LOCATIONS-

Drawing Title:
STANDARD BUS SHELTER

Trim File No: PSC2005-5388	Revision: C
Job No: 14003.994	Sheet No: 01 of 01
Plan No: 155B	Date: 11/12/18
APPROVED FOR CONSTRUCTION	
Sheet Size: A3	