

Council's Standard Drawings are currently being reviewed and revised and are provided as a guide only. The Standard Drawings are to be read in conjunction with Council's Infrastructure Specifications and if there is potential conflict between Drawings and Specifications, the requirements in the Specifications take precedence.

Date	Amendment	Officer	Date	Amendment	Officer

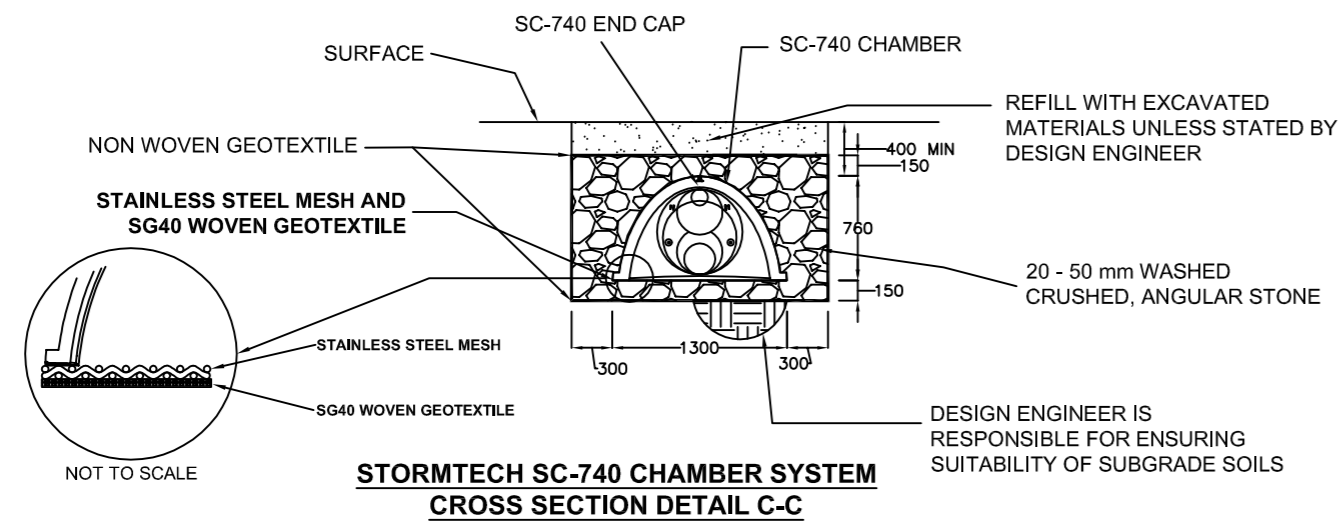

**STORMTECH SC-740 CHAMBER SYSTEM
CROSS SECTION DETAIL C-C**

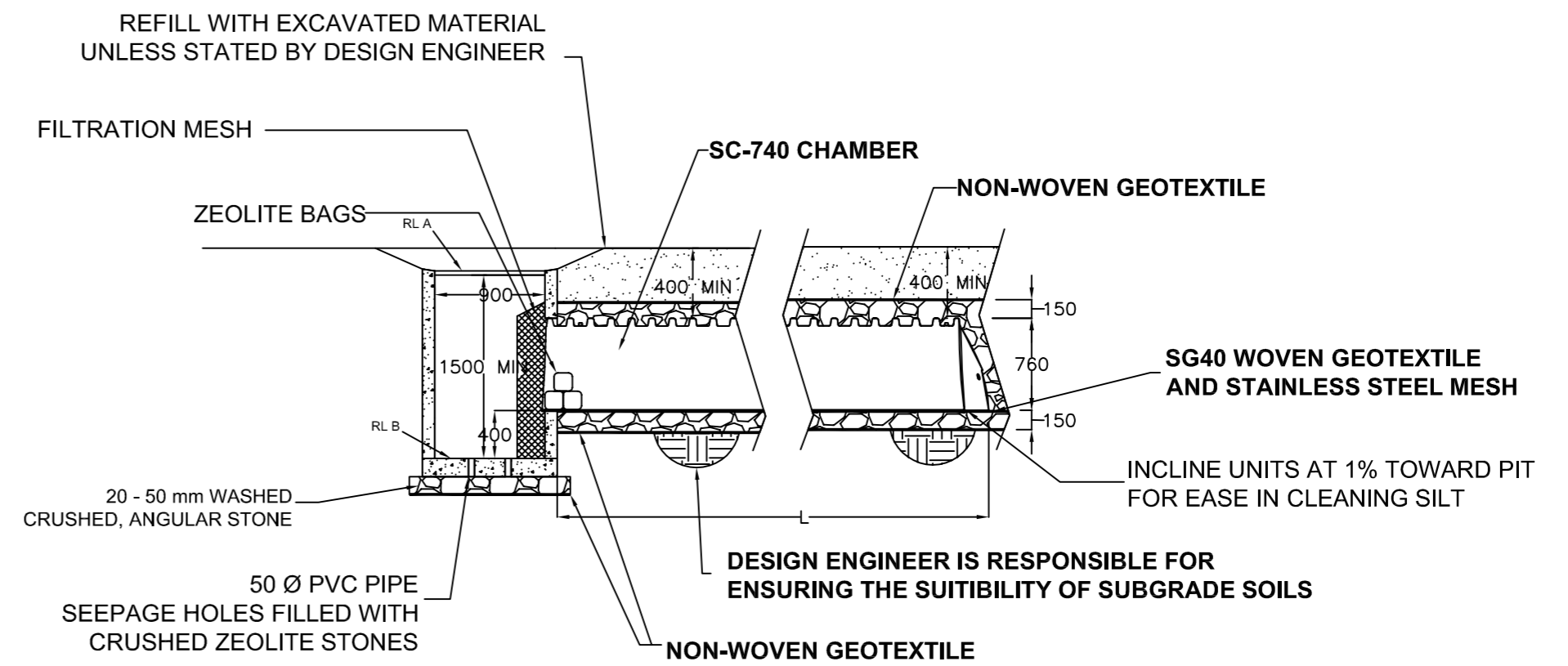

**STORMTECH SC-740 CHAMBER SYSTEM
CROSS SECTION DETAIL A-A**

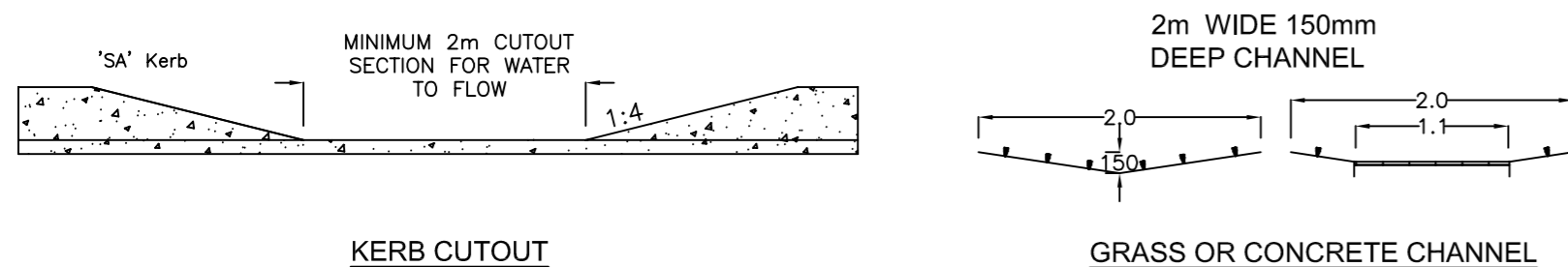

KERB CUTOUT

GRASS OR CONCRETE CHANNEL

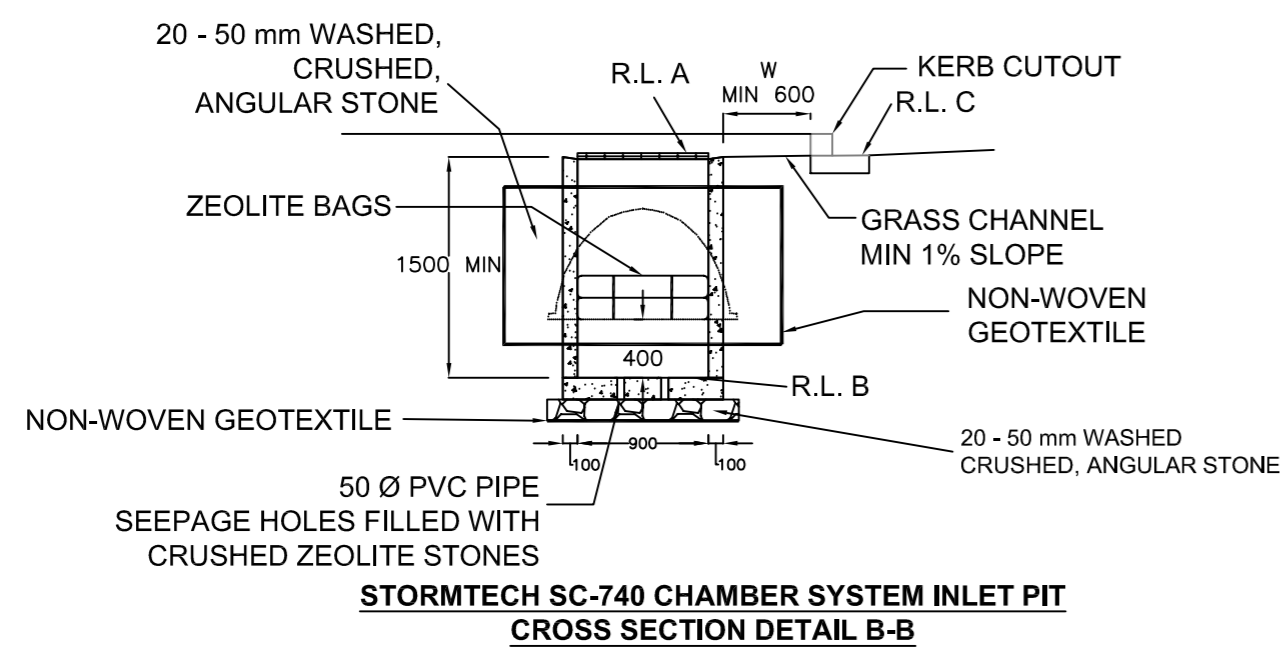

**STORMTECH SC-740 CHAMBER SYSTEM INLET PIT
CROSS SECTION DETAIL B-B**

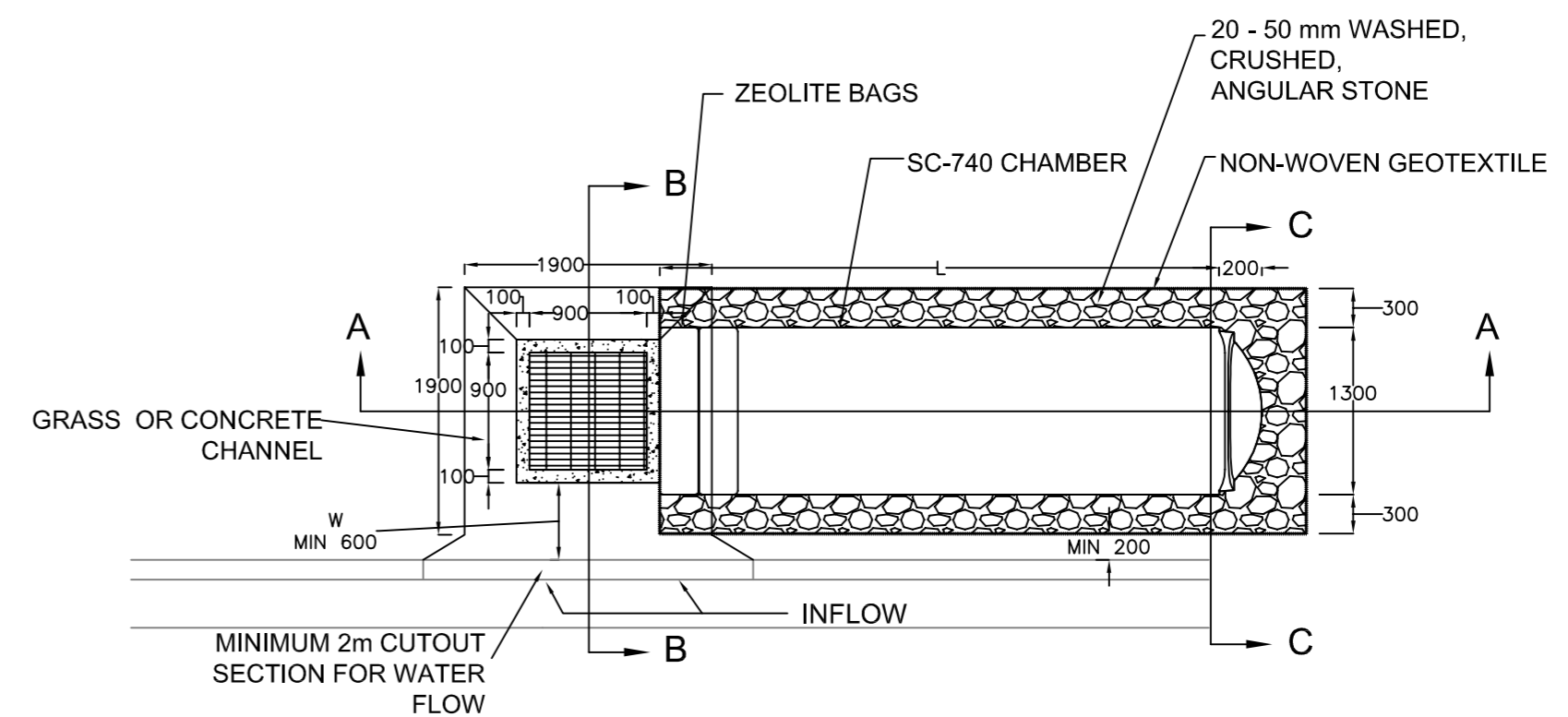

**STORMTECH SC-740 CHAMBER SYSTEM
PLAN**

NOTE: ALL PITS TO BE INSTALLED WITH LITTER BASKETS

© PORT STEPHENS COUNCIL 2007

DATUM	SCALES
A.H.D.	Plan 0 0.5 1 1.5 2
SSM 107124	Hor. 0 0.5 1 1.5 2
R.L 19.716	Cross Sect. 0 0.5 1 1.5 2
	Vert. 0 0.5 1 1.5 2

SURVEY: M Hana Jan '07
DESIGNED: S Budden Jan '07
CHECKED: N Sivabalan Jan '07

THESE DRAWINGS HAVE BEEN CHECKED ON SITE AND ARE RECOMMENDED
N Sivabalan
DATE



STANDARD INFILTRATION DRAINAGE SYSTEM TYPE 2

FILE No: PSC2005-2540	No OF SHEETS: 3	SHEET No: 2
SHEET DESCRIPTION: PLAN AND CROSS SECTION		PLAN No: D 133
FILE: M:\Jobs\Nels\92\D 133-02		A2